



Just Transition Grootvlei PS

Marlies den Boer

Netherlands Embassy

HOW CAN WE

#COCREATESANL

The Netherlands & You

Collaboration Eskom and Netherlands

Signing Letter of Intent between
Eskom and Netherlands Embassy
28 July 2022



“The aim of the study is to determine the most applicable, climate-smart, labour intensive farming and agricultural related repurposing opportunities for the Grootvlei Power Station site to create **positive social, economic and environmental impact** on the surrounding area whilst ensuring **local community involvement and empowerment,**” Eskom said.

HOW CAN WE

CO
CR
EA
TE
SA
NL

The Netherlands & You

Repurposing & alternative livelihoods

- Climate smart, labour intensive agriculture on Eskom land;
 - Market studies
 - Soil and water sampling
 - Outline business proposal
- Scale up to bigger area, including agro-processing;
- Sustainable economic development in the broader area;
- Stakeholder engagement.

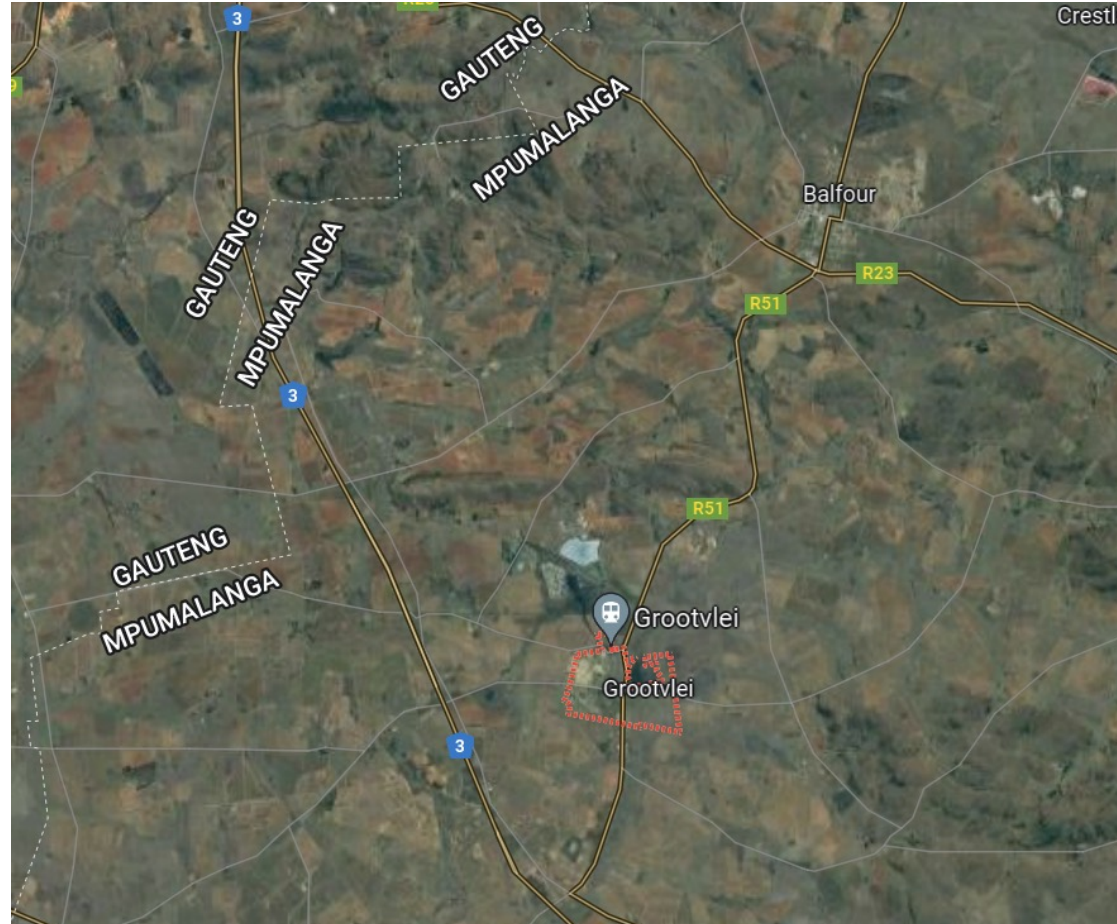

HOW CAN WE

#

CO

CR

EA

TE

SA

NL

The Netherlands & You

HOW CAN WE

CO CREATE SANL

The Netherlands & You

Roundtable Stakeholder discussion Wageningen University and Research and Indalo Inclusive

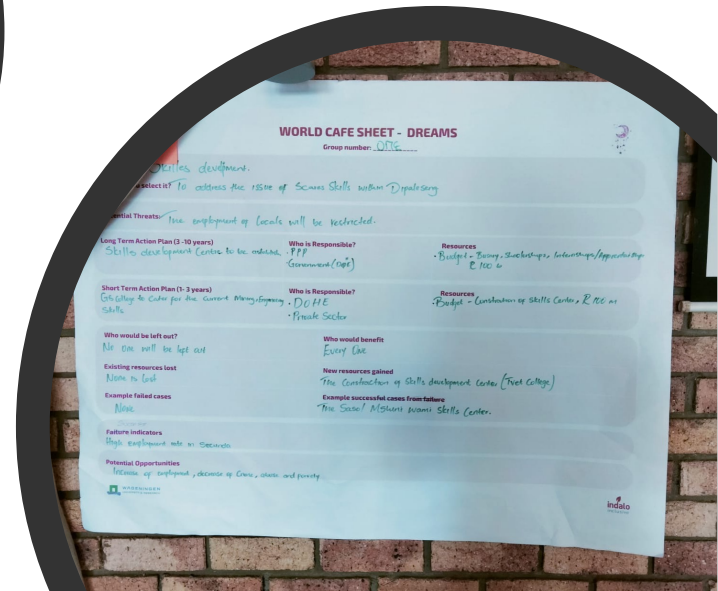
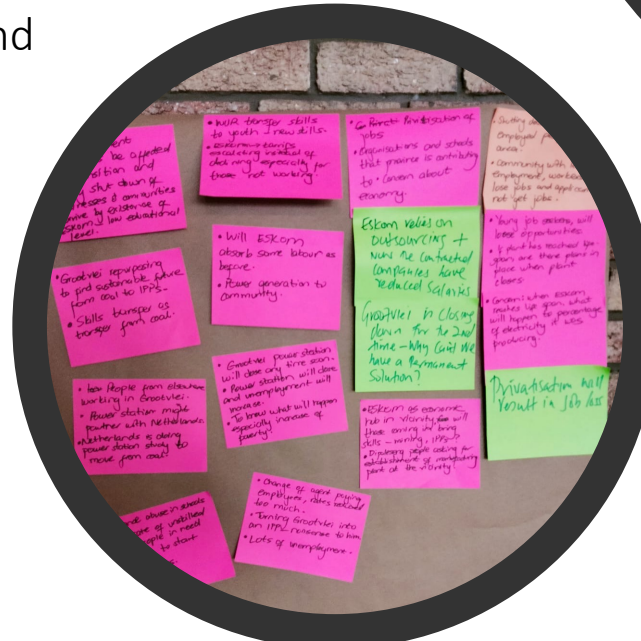
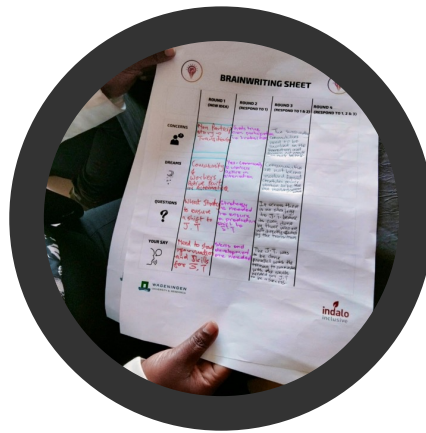

WORLD CAFE SHEET - DREAMS
Group number: 1112

Objectives To address the issue of Skills Skills within Diplovisy

Initial Threats The employment of locals will be restricted.	Who is Responsible? PPP (Government/Coop)	Resources Budget - Budget, Structures, Information/Approach of 100 €
Long Term Action Plan (3-30 years) Skills development center to be realized.	Who is Responsible? D.C.H.E	Resources Budget - Construction of skills center, R.M.C as skills
Short Term Action Plan (1-3 years) Quality to cater for the current unemployment.	Who is Responsible? D.C.H.E	Resources Budget - Construction of skills center, R.M.C as skills
Who would be left out? No one will be left out	Who would benefit? Every One	
Existing resources lost None is lost	New resources gained The construction of skills development center (First College)	
Example failed cases None	Example successful cases from failure The Social Motion from Skills Center.	
Failure indicators High employment rate in Sector		
Potential Opportunities Increase of employment, decrease of crime, stress and poverty.		

We can only do this **together**,
will you **partner** with us?

HOW CAN WE

#

CO

CR

EAT

TE

SA

NL

The Netherlands & You

